

NB GRID NORTH
REF: MON No. 2341 & 2342

ST. ANDREWS HARBOUR

AUGUSTUS STREET
(18.288m WIDE)

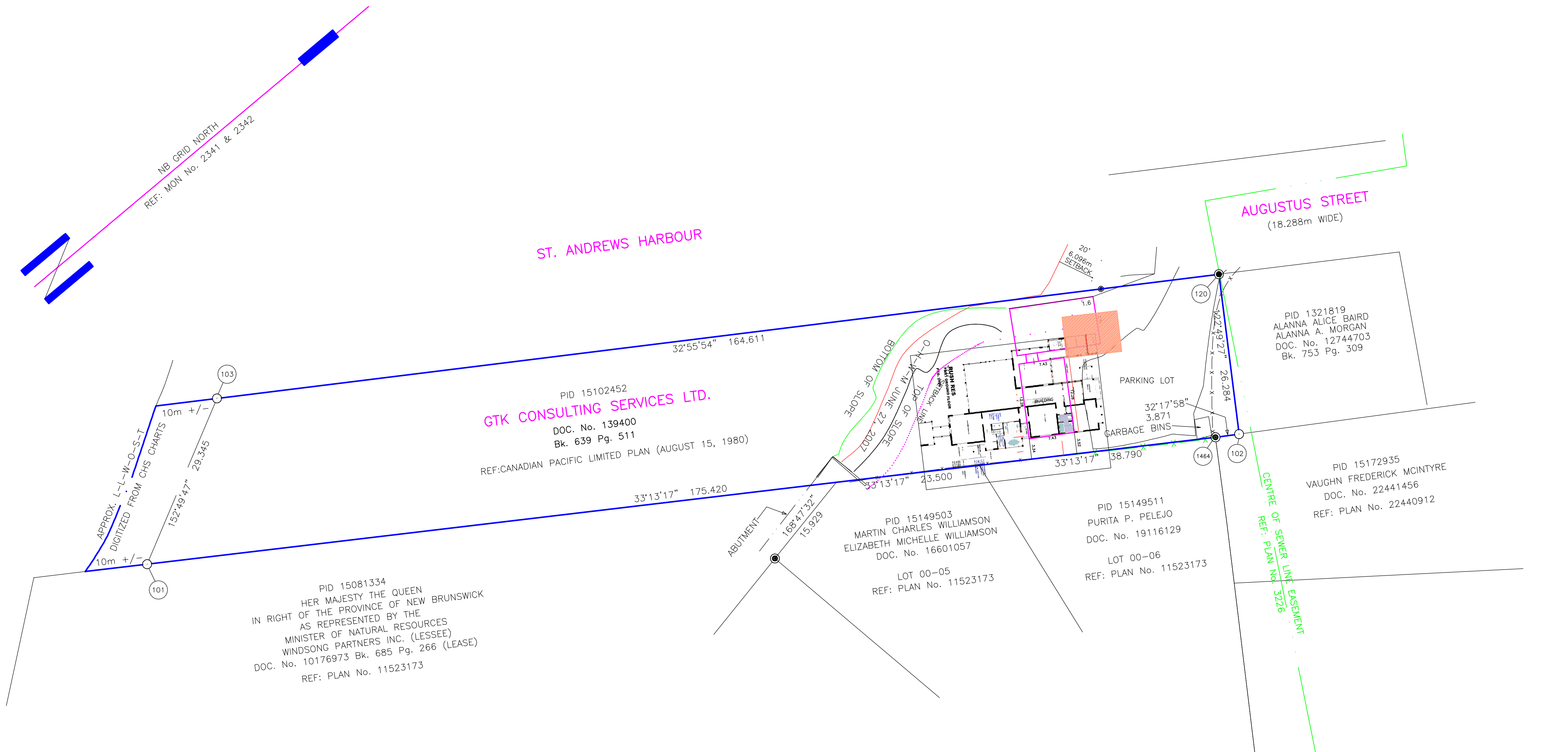

PID 15081334
HER MAJESTY THE QUEEN
IN RIGHT OF THE PROVINCE OF NEW BRUNSWICK
AS REPRESENTED BY THE
MINISTER OF NATURAL RESOURCES
WINDSONG PARTNERS INC. (LESSEE)
DOC. No. 10176973 Bk. 685 Pg. 266 (LEASE)
REF: PLAN No. 11523173

PID 15102452
GTK CONSULTING SERVICES LTD.
DOC. No. 139400
Bk. 639 Pg. 511
REF: CANADIAN PACIFIC LIMITED PLAN (AUGUST 15, 1980)

PID 15149503
MARTIN CHARLES WILLIAMSON
ELIZABETH MICHELLE WILLIAMSON
DOC. No. 16601057
LOT 00-05
REF: PLAN No. 11523173

PID 15149511
PURITA P. PELEJO
DOC. No. 19116129
LOT 00-06
REF: PLAN No. 11523173

PID 1321819
ALANNA ALICE BAIRD
ALANNA A. MORGAN
DOC. No. 12744703
Bk. 753 Pg. 309

PID 15172935
VAUGHN FREDERICK MCINTYRE
DOC. No. 22441456
REF: PLAN No. 22440912

NAD83(CSRS) COORDINATES
TRANSFORMED USING NBGEOCALC (VER3)
UNADJUSTED COORDINATES
HORIZ. GRID SCALE FACTOR 1.000000 APPLIED

POINT	EASTING	NORTHING	DESCRIPTION
101	2456826.832	7341064.365	LOT CORNER
102	2456925.007	7341214.383	LOT CORNER
103	2456813.432	7341090.472	LOT CORNER
120	2456902.920	7341228.630	LOT CORNER
1464	2456922.939	7341211.111	LOT CORNER

NOTE : THE SURVEYOR ASSUMES NO RESPONSIBILITY FOR THE ABSOLUTE POSITION OF THE COORDINATE VALUES.

MURPHY SURVEYS (1990) LTD.,
NO ONE MAY COPY, REPRODUCE, DISTRIBUTE, OR SELL THIS PLAN WITHOUT THE PERMISSION OF MURPHY SURVEYS (1990) LTD.

KEY PLAN
SCALE: 1:40000

ENDORSEMENTS

NOTES

- ALL DIMENSIONS ARE IN METRES AND DECIMALS THEREOF.
- THE PLAN HEREON HAS BEEN ARRIVED AT and/or COMPILED FROM CONSIDERATION OF SOME OR ALL OF THE FOLLOWING:
(I) FIELD EVIDENCE
(II) INFORMATION TAKEN FROM THE FILES OF MURPHY SURVEYS (1990) LTD.
(III) VARIOUS DEEDS AND/OR PLANS FROM THE CHARLOTTE COUNTY REGISTRY OFFICE
- THE INFORMATION EXPRESSED ON THIS PLAN IS ISSUED TO and MAY BE RELIED UPON SOLELY BY THE PROPERTY OWNER FOR WHOM THIS PLAN WAS PREPARED. RELIANCE ON SUCH INFORMATION BY THIRD PARTIES SHALL BE AT THEIR OWN RISK and WE ASSUME NO RESPONSIBILITY OR LIABILITY WITH RESPECT TO ANY SUCH RELIANCE.
- P.I.D NUMBERS ARE TAKEN FROM SNB PROPERTY INDEX MAPS.

LEGEND

- LANDS DEALT WITH THIS PLAN BOUNDED THUS
- STANDARD SURVEY MARKER PLACED
- STANDARD SURVEY MARKER FOUND
- SQUARE IRON ROD
- ROUND IRON ROD FOUND
- CALCULATED POINT
- PD PLACED
- LOT CORNER
- BUILDING
- FENCE
- SQUARE METRES

10 0 10 20 30
GRAPHIC SCALE - METRES

ROBERT S. MANN, N.B.L.S. No. 357
DATE: SEPT 4, 2007

DATE SURVEY COMPLETED JUNE 27, 2007	PLAN No. 2-2738-A	JOB No. 07084
--	----------------------	------------------

PLAN OF SURVEY
SHOWING LANDS OF
RICHARD RUSH

AUGUSTUS STREET
TOWN OF SAINT ANDREWS
COUNTY OF CHARLOTTE
PROVINCE OF NEW BRUNSWICK

MURPHY SURVEYS (1990) LTD.

#9291 ROUTE 3
OLD RIDGE, N.B.
E3L 4X2

TELEPHONE No. (506) 466-1941
FACSIMILE No. (506) 466-6876